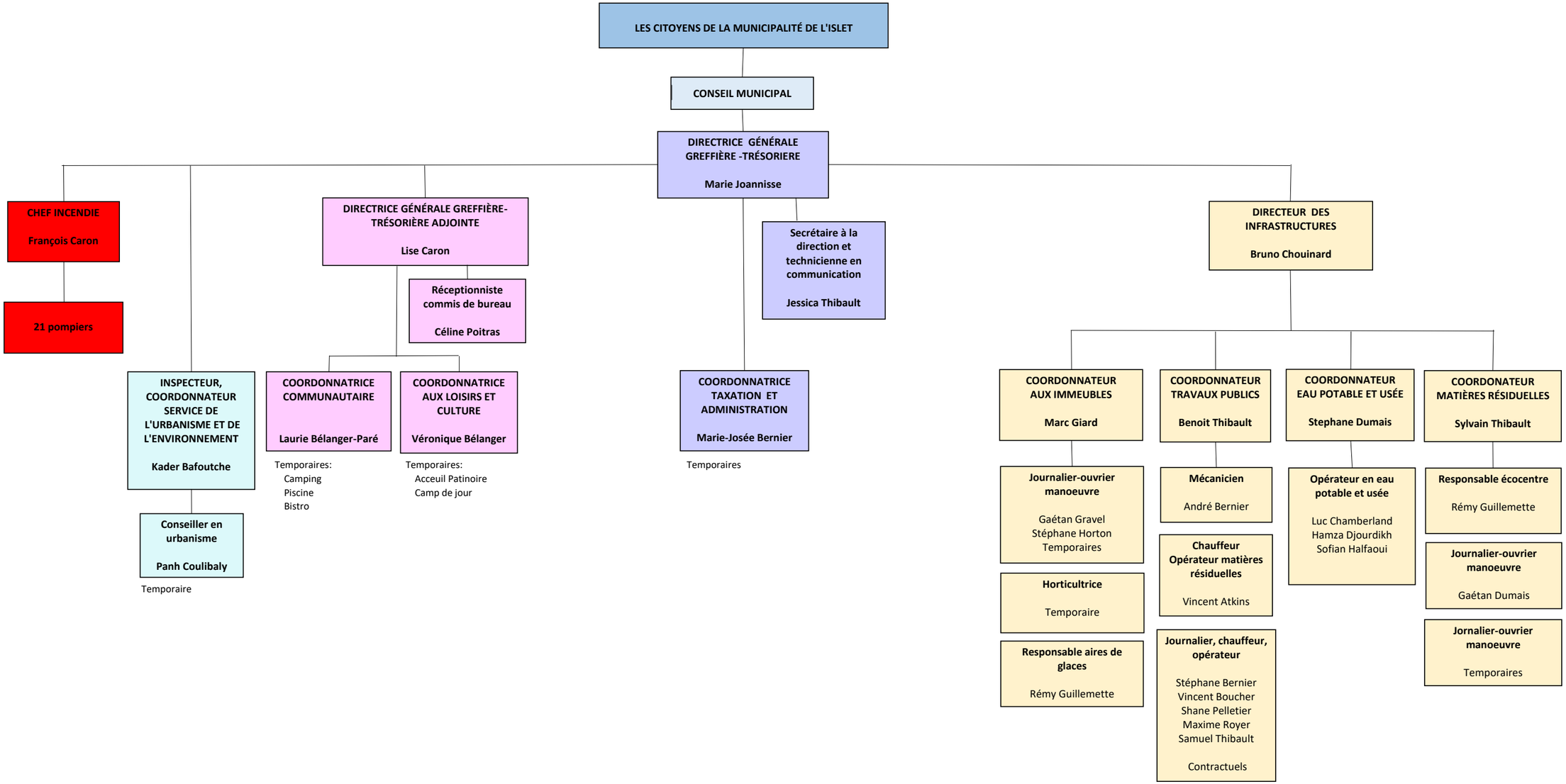

en date du 1er janvier 2024